

DRUM TEACHER TOOLBOX

Written by Dan Slater 2012
www.drumhappy.net

Introduction

Thanks for downloading the original Drum Teacher Toolbox!

This was originally created in 2008, and later revised in 2012. The focus in this resource is on simple grooves and rhythms for the snare drum, kick drum and Hi hat; exploring quarter, eighth and sixteenth notes, and their respective rests.

Many of the examples contained are perfect for young students to perform at their school assemblies and end of term concerts, or as additional lesson material when a student is struggling in a particular area.

With a bit of creativity, the material can be customised for (or by) students who are a bit more advanced:

The rhythm pages and duets can be played randomly around the drums to introduce solo concepts or basic fills; some pieces can be joined together or repeated to increase the duration; dynamics can be added for developing expression or foot patterns can be written underneath to practice more difficult coordination.

I hope this saves you as much lesson planning time as it does me!

Be sure to check the Drumhappy website regularly for updates.

Dan Slater
www.drumhappy.net

Notation found in this resource:

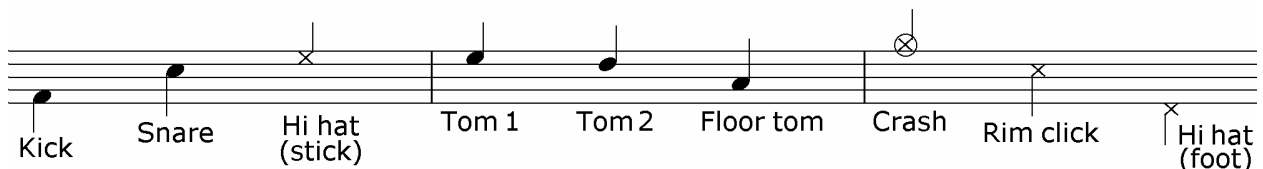

Brain workout

1

R R R R

L

2

R

L L L L

3

R R R R

L L

4

R R

L L L L

5

R R R R

L L

6

R R

L L L L

7

R R R R R

L L L L L

8

R R R R R

L L L L L

9

R R R

L L L L L L

What do you hit now?

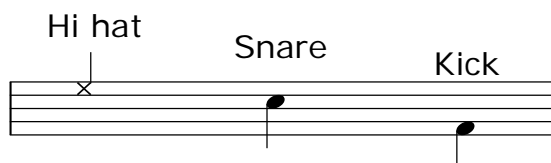

1

A single staff of music with a kick drum pattern consisting of eight quarter notes.

2

A single staff of music with a kick drum pattern of four quarter notes and a hi hat pattern of three quarter notes.

3

A single staff of music with a kick drum pattern of four quarter notes and a hi hat pattern of four quarter notes.

4

A single staff of music with a kick drum pattern of four quarter notes and a hi hat pattern of four quarter notes.

5

A single staff of music with a kick drum pattern of four quarter notes and a hi hat pattern of four quarter notes.

6

A single staff of music with a kick drum pattern of four quarter notes and a hi hat pattern of four quarter notes.

7

A single staff of music with a kick drum pattern of four quarter notes and a hi hat pattern of four quarter notes.

8

A single staff of music with a kick drum pattern of four quarter notes and a hi hat pattern of four quarter notes.

Quarters and Eighths

Duet #1

1

(tap rim or tap sticks together)

2

This and that

1

Exercise 1 consists of four staves of music. The first staff begins with a double bar line and a first-measure rest, followed by a quarter note on G4, a quarter note on A4, and a quarter note on B4. The second staff continues with a quarter note on C5, a quarter note on B4, and a quarter note on A4. The third staff has a quarter note on G4, a quarter note on F4, and a quarter note on E4. The fourth staff concludes with a quarter note on D4, a quarter note on C4, and a quarter note on B3. Accents are placed above the first notes of the first, second, and fourth staves. There are also accents above the first notes of the second and third measures of the second and third staves.

2

Exercise 2 consists of four staves of music. The first staff begins with a double bar line and a first-measure rest, followed by a quarter note on G4, a quarter note on A4, and a quarter note on B4. The second staff continues with a quarter note on C5, a quarter note on B4, and a quarter note on A4. The third staff has a quarter note on G4, a quarter note on F4, and a quarter note on E4. The fourth staff concludes with a quarter note on D4, a quarter note on C4, and a quarter note on B3. Accents are placed above the first notes of the first, second, and fourth staves. There are also accents above the first notes of the second and third measures of the second and third staves.

12 bar groove solos

1

2

Little big challenge

1

Warm up exercises:

2

3

4

Quarters rests

Duet #2

1

Part 1 consists of four measures of music on a single staff. The first measure contains two eighth notes followed by a quarter rest. The second measure contains two eighth notes followed by a quarter rest. The third measure contains a quarter note, an eighth note, and a quarter rest. The fourth measure contains a quarter note, an eighth note, and a quarter rest. The piece ends with a double bar line.

2

Part 2 consists of four measures of music on a single staff. The first measure contains a quarter rest followed by a quarter note. The second measure contains a quarter rest followed by a quarter note. The third measure contains a quarter rest followed by a quarter note. The fourth measure contains a quarter rest followed by a quarter note. The piece ends with a double bar line.

Quarter rest solos

1

2

Quarter rest workouts

1

Workout 1 consists of two staves. The top staff contains four measures of music. Each measure has a quarter rest on the top line and a quarter note on the bottom line. The notes are G4, F4, E4, and D4 in sequence. The bottom staff contains four measures. Each measure has a quarter note on the top line and a quarter rest on the bottom line. The notes are G4, F4, E4, and D4 in sequence. The piece ends with a double bar line and repeat dots.

2

Workout 2 consists of two staves. The top staff contains four measures. Each measure has a quarter rest on the top line and a quarter note on the bottom line. The notes are G4, F4, E4, and D4 in sequence. The bottom staff contains four measures. Each measure has a quarter note on the top line and a quarter rest on the bottom line. The notes are G4, F4, E4, and D4 in sequence. The piece ends with a double bar line and repeat dots.

3

Workout 3 consists of two staves. The top staff contains four measures. Each measure has a quarter rest on the top line and a quarter note on the bottom line. The notes are G4, F4, E4, and D4 in sequence. The bottom staff contains four measures. Each measure has a quarter note on the top line and a quarter rest on the bottom line. The notes are G4, F4, E4, and D4 in sequence. The piece ends with a double bar line and repeat dots.

4

Workout 4 consists of two staves. The top staff contains four measures. Each measure has a quarter rest on the top line and a quarter note on the bottom line. The notes are G4, F4, E4, and D4 in sequence. The bottom staff contains four measures. Each measure has a quarter note on the top line and a quarter rest on the bottom line. The notes are G4, F4, E4, and D4 in sequence. The piece ends with a double bar line and repeat dots.

Big little challenge

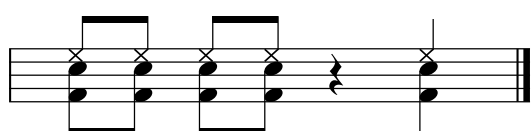
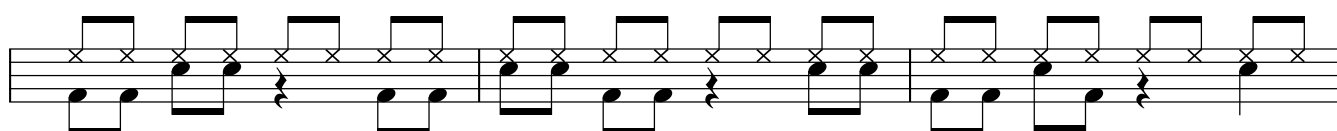
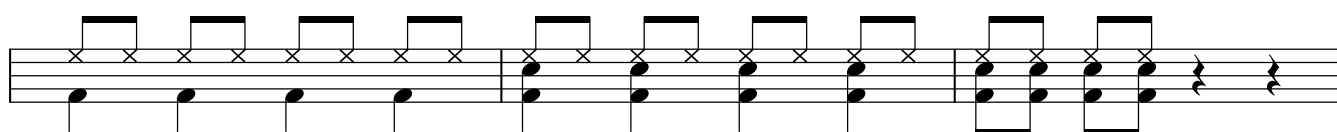
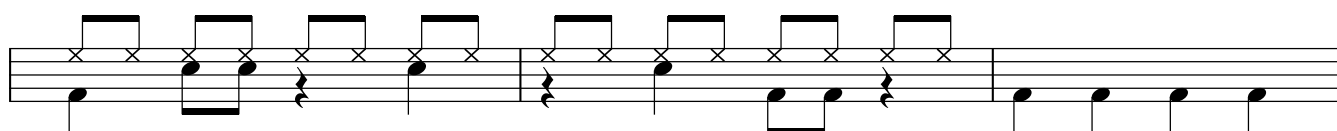
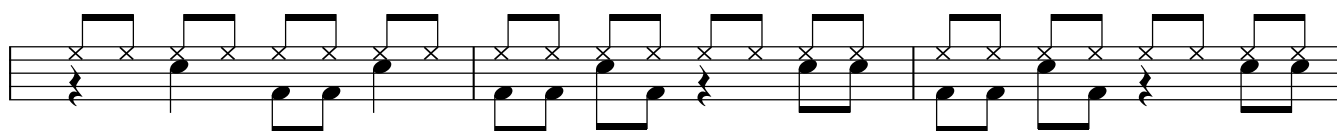
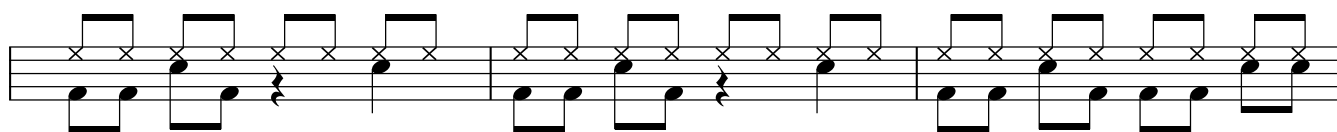

Eighth rests

Duet #3

1

Part 1 consists of four staves of music. The first staff begins with a '1' and contains two measures of music. The second staff contains two measures. The third staff contains two measures. The fourth staff contains two measures and ends with a double bar line. The notation includes eighth notes, quarter notes, and rests, with some notes beamed together.

2

Part 2 consists of four staves of music. The first staff begins with a '2' and contains two measures of music. The second staff contains two measures. The third staff contains two measures. The fourth staff contains two measures and ends with a double bar line. The notation includes eighth notes, quarter notes, and rests, with some notes beamed together.

Eighth rest solos

1

Exercise 1 consists of four staves of music. The first staff begins with a '1' in the top left corner. Each staff contains two measures of music. The first measure of each staff features a series of eighth notes with beams, each having an 'x' above it, indicating a rest. The second measure of each staff features eighth notes with beams, some with a '7' above them, indicating eighth rests. The notation is arranged in a 2/4 time signature.

2

Exercise 2 consists of four staves of music. Each staff contains two measures of music. The first measure of each staff features eighth notes with beams, each having an 'x' above it, indicating a rest. The second measure of each staff features eighth notes with beams, some with a '7' above them, indicating eighth rests. The notation is arranged in a 2/4 time signature.

Eighth rest workouts

1

Exercise 1 consists of two staves of music. The first staff contains four measures of music. The first two measures feature a rhythmic pattern of eighth notes and eighth rests, with the rests marked with an 'x'. The last two measures feature a different rhythmic pattern. The second staff continues the exercise with four more measures, including a final measure with a double bar line and repeat dots.

2

Exercise 2 consists of two staves of music. The first staff contains four measures of music with a rhythmic pattern of eighth notes and eighth rests, some marked with an 'x'. The second staff continues the exercise with four more measures, including a final measure with a double bar line and repeat dots.

3

Exercise 3 consists of two staves of music. The first staff contains four measures of music with a rhythmic pattern of eighth notes and eighth rests, some marked with an 'x'. The second staff continues the exercise with four more measures, including a final measure with a double bar line and repeat dots.

4

Exercise 4 consists of two staves of music. The first staff contains four measures of music with a rhythmic pattern of eighth notes and eighth rests, some marked with an 'x'. The second staff continues the exercise with four more measures, including a final measure with a double bar line and repeat dots.

Rest fest

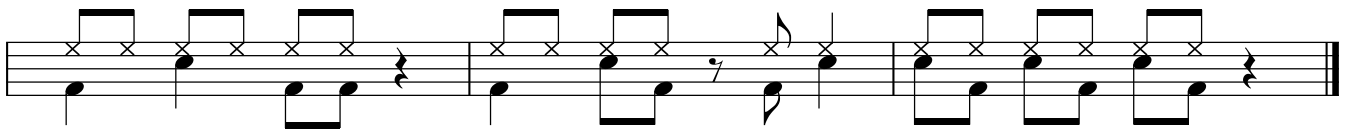
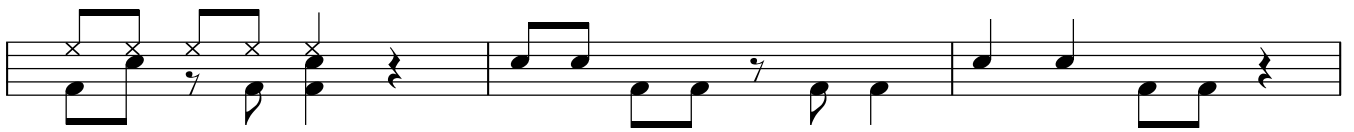
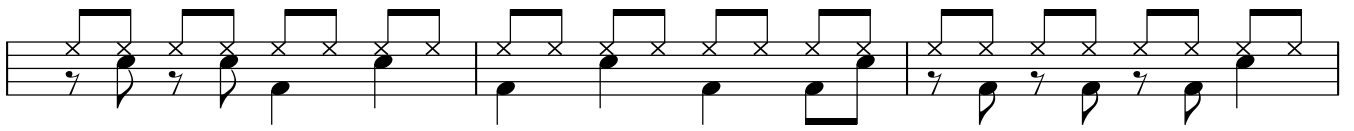
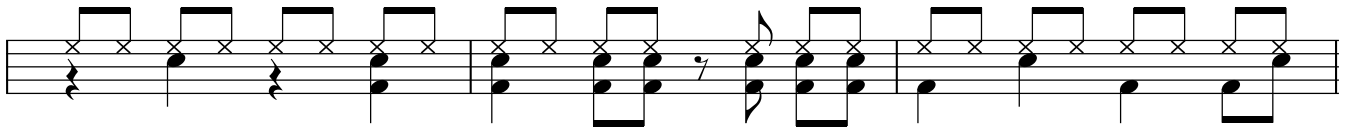
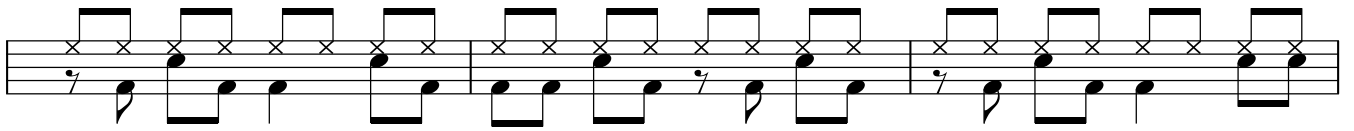
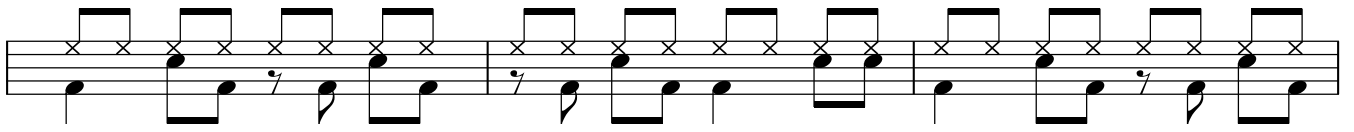

Rest extravaganza

Hand fixer #1

Hand fixer #1 drum notation consisting of eight staves. Each staff contains a sequence of notes with 'R' and 'L' labels above them. The notes are connected by beams, indicating eighth notes. The sequence of notes across the staves is as follows:

- Staff 1: R R L L R R L L R R L L
- Staff 2: R R L L R R L L R R L L
- Staff 3: R R L L R R L L R R L L
- Staff 4: R R L L R R L L R R L L
- Staff 5: R L L R R L L R R L L R
- Staff 6: L L R R L L R R R L L R R L
- Staff 7: R R L L R L L R R L R R L L
- Staff 8: R L L R R L R R L L R R L L

Checklist:

Thumbs on stick, fingers underneath

Relax your hands and forearms

Bounce the stick up in a straight line, with no buzz

Hand fixer #2

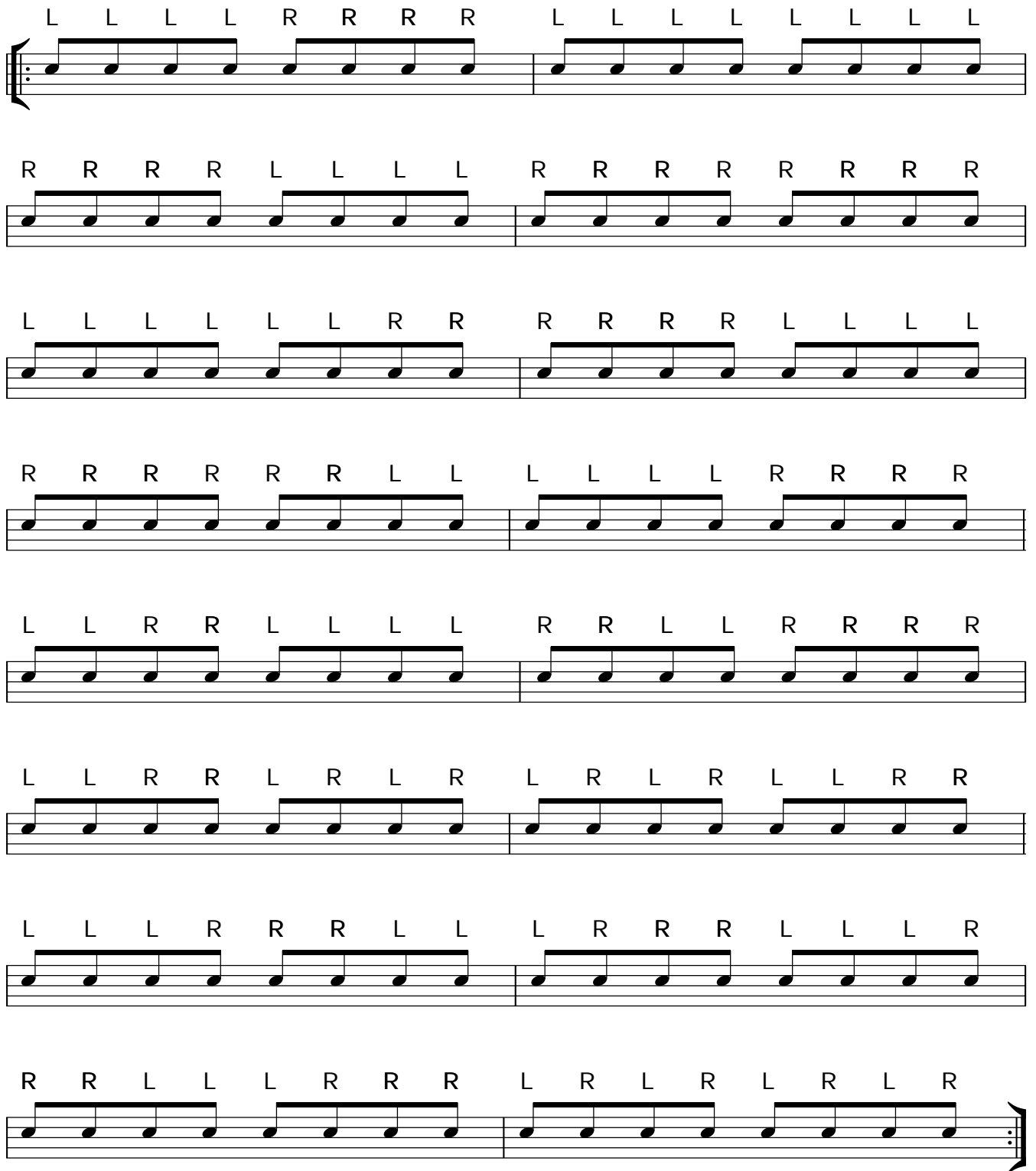

Hand fixer #2 drum notation consisting of 8 staves. Each staff contains four measures of music, with notes grouped by hand (L for left, R for right). The notation is as follows:

- Staff 1: L L L L R R R R | L L L L L L L L
- Staff 2: R R R R L L L L | R R R R R R R R
- Staff 3: L L L L L L R R | R R R R L L L L
- Staff 4: R R R R R R L L | L L L L R R R R
- Staff 5: L L R R L L L L | R R L L R R R R
- Staff 6: L L R R L R L R | L R L R L L R R
- Staff 7: L L L R R R L L | L R R R L L L R
- Staff 8: R R L L L R R R | L R L R L R L R

Checklist:

Every note should have the same sound and volume

Aim for the center of the drum or pad

Hand fixer #3

Hand fixer #3 consists of eight lines of rhythmic notation on a five-line staff. Each line contains two measures of music. Above each note is a letter indicating the hand: 'R' for right and 'L' for left. The notes are quarter notes. Lines 1-4 are in 4/4 time, while lines 5-8 are in 2/4 time. Lines 1-4 each have a bar line after the second measure. Lines 5-8 each have a bar line after the first measure. The exercise ends with a double bar line and repeat dots at the end of the eighth line.

Line 1: R L R R L R L R L L R L

Line 2: R L L R L R L R R L R L

Line 3: R R L R L R L L R L R L

Line 4: R L R L L R L R L R R L

Line 5: R L R R L R L L R L L R R L

Line 6: R R L R L L R L R L R L R

Line 7: R L L R L L R L L R R L R R L R

Line 8: R L L R R L L R R R L L

Checklist:

How fast can you play this exercise evenly?

Also try repeating each line as individual exercises

Getting to know Sixteenth's

1

(try each example with and without this foot pattern)

2

3

4

5

6

7

8

9

10

Duet #4

1

2

Big Bang

Big Bang 2

In between solos

1

Exercise 1 consists of four staves of music. The first staff begins with a treble clef, a key signature of one flat (B-flat), and a 7/8 time signature. The notation includes eighth notes, quarter notes, and dotted notes, with 'x' marks above the notes indicating specific drum hits. The exercise is divided into four measures by bar lines.

2

Exercise 2 consists of four staves of music, following the same notation style as exercise 1. It features a sequence of rhythmic patterns with eighth and quarter notes, and 'x' marks above the notes. The exercise is divided into four measures by bar lines.

Groove ahoy

Right hand groove workout

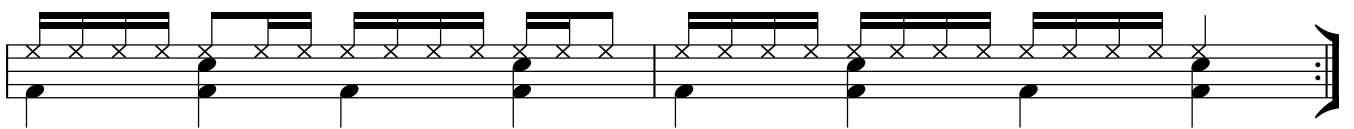
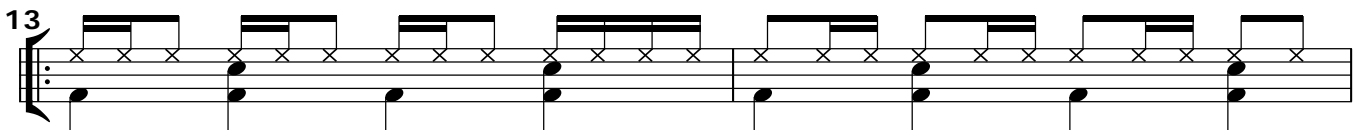
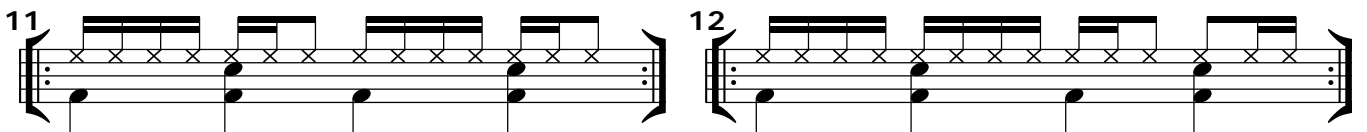
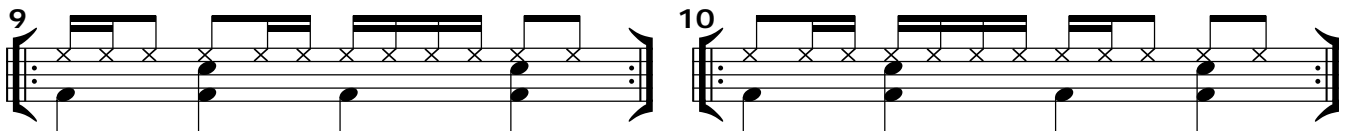
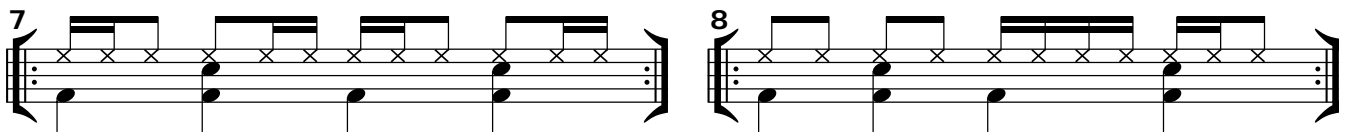
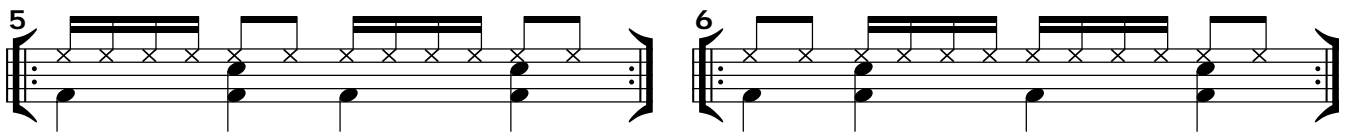
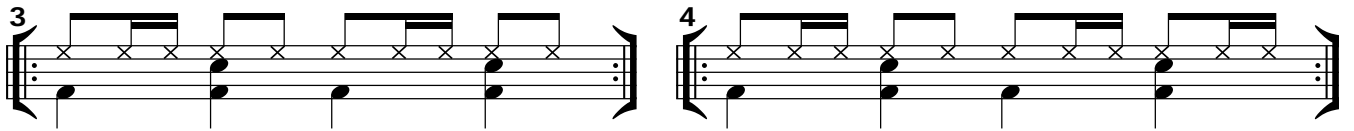
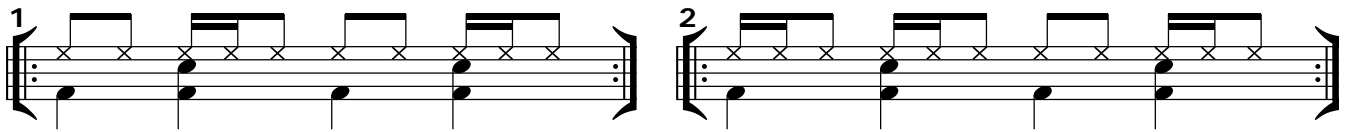

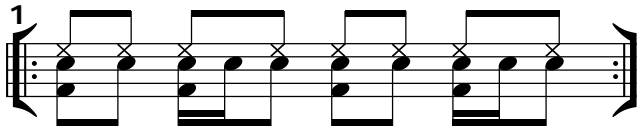
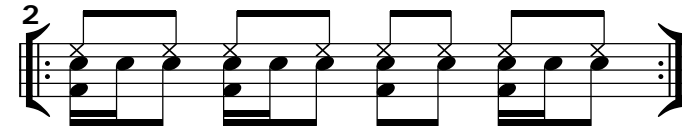

Left hand groove workout

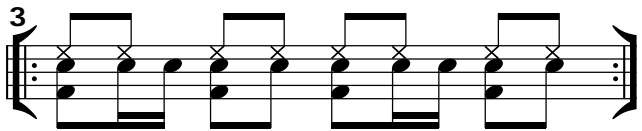
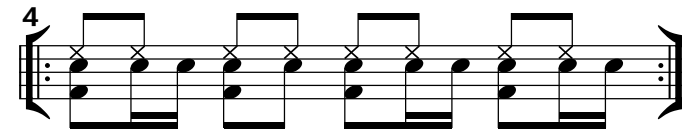
1  2 

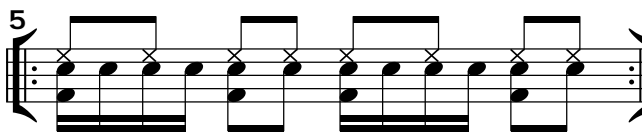
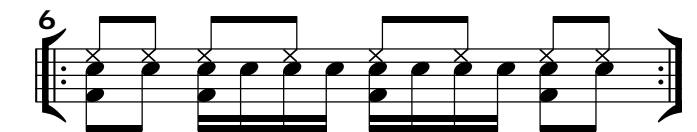
3  4 

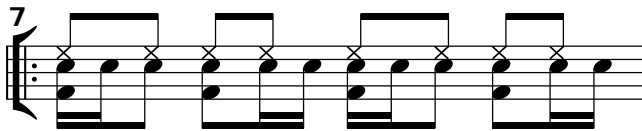
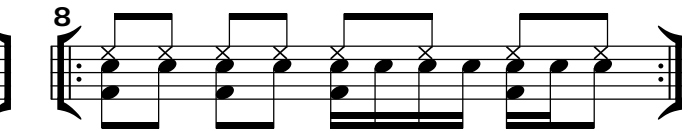
5  6 

7  8 

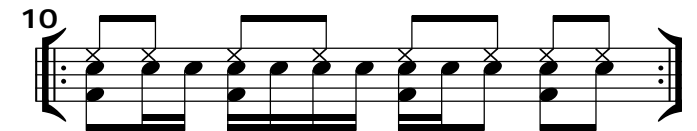
9  10 

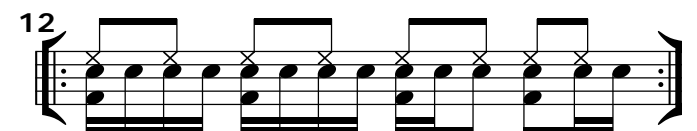
11  12 

13 

Right foot groove workout

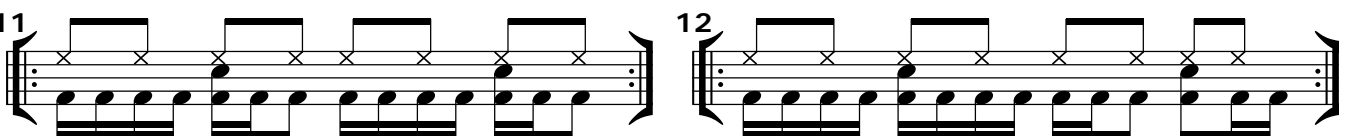
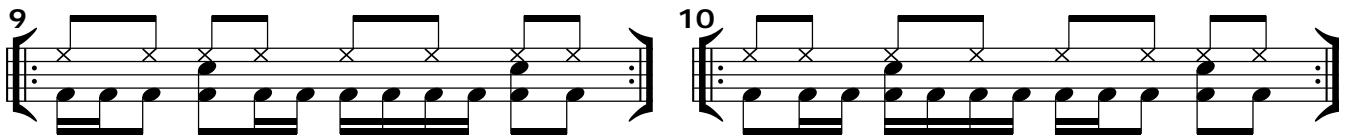
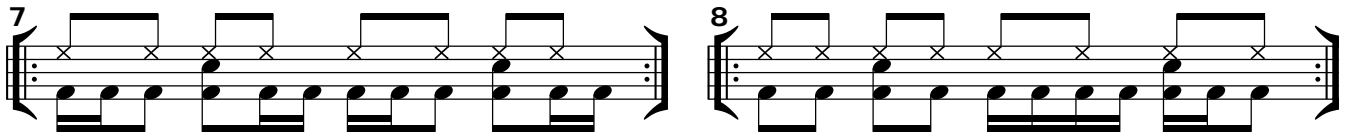
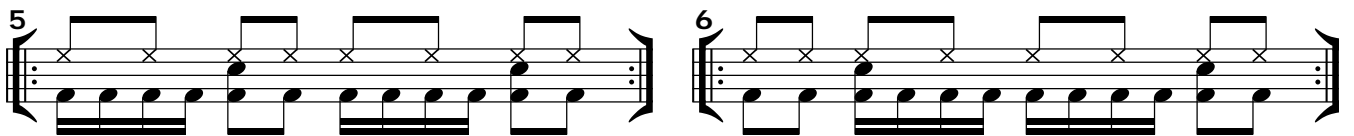
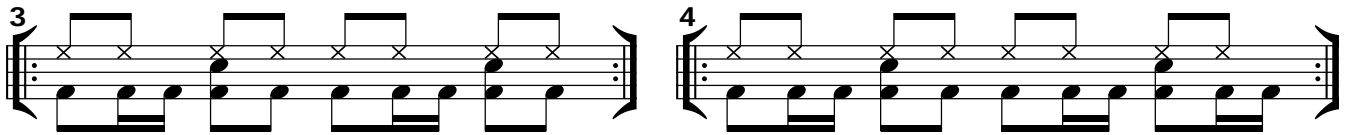
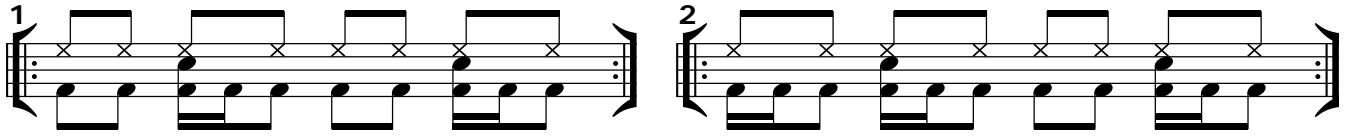

For a left foot workout, play the kick drum line with your Hi hat foot, and the right hand Hi hat line on the Ride cymbal. This page also makes an interesting double kick workout.

Duet #5

1

2

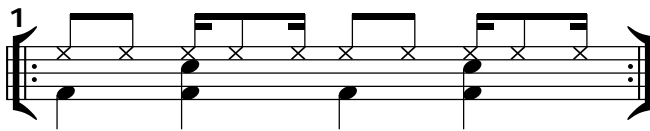
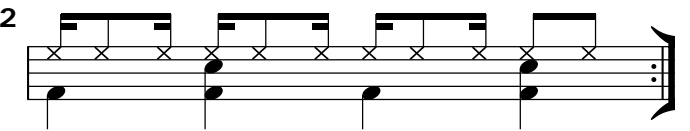
Another right hand groove workout

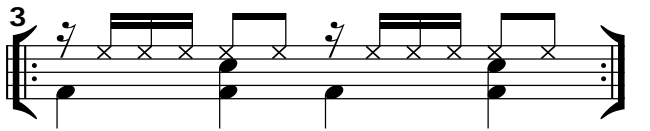
1  2 

3  4 

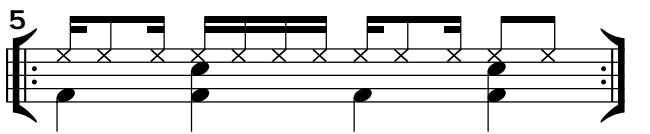
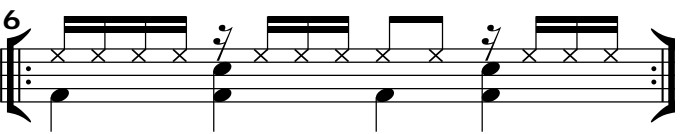
5  6 

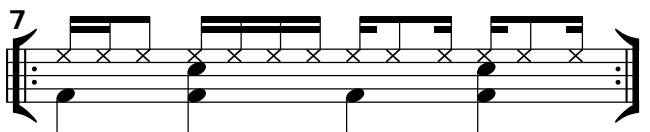
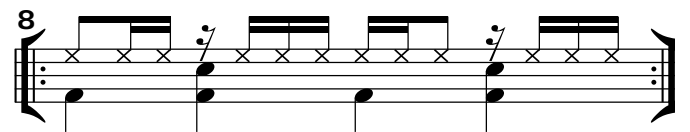
7  8 

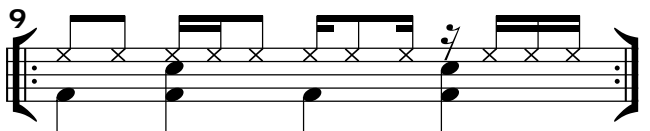
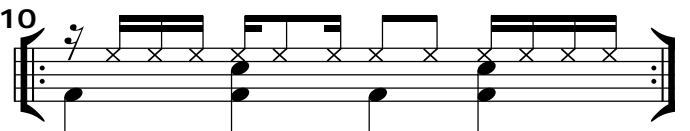
9  10 

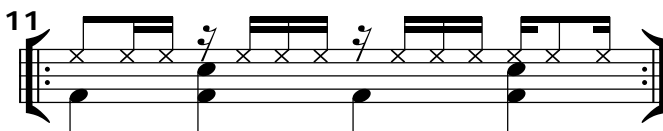
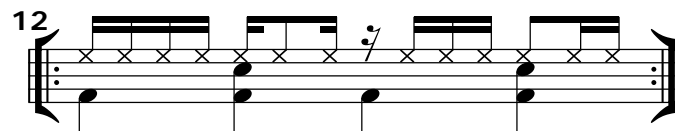
11  12 

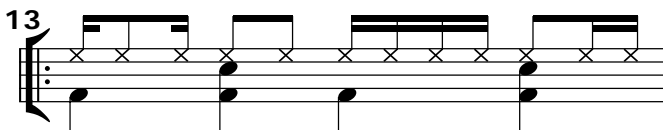
13 

Another left hand groove workout

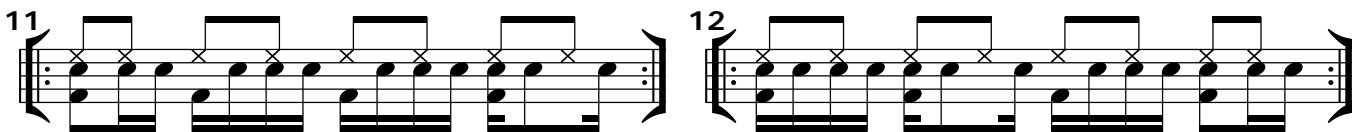
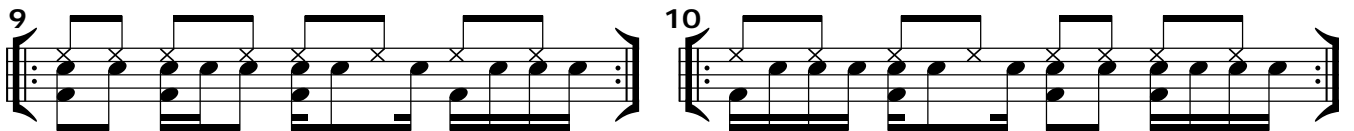
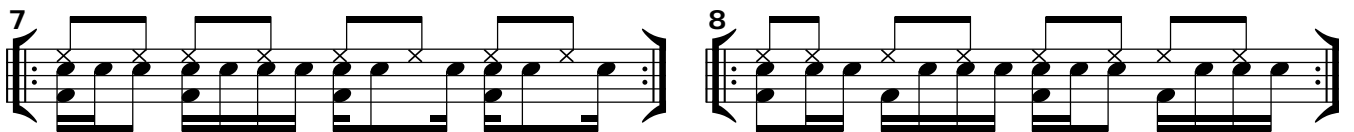
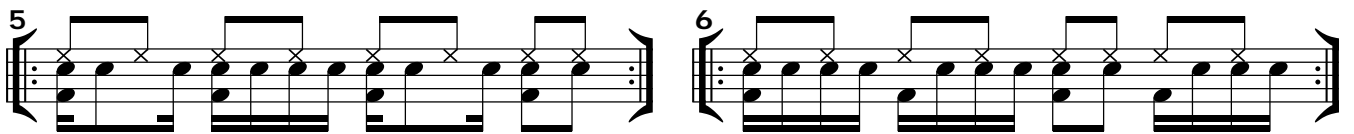
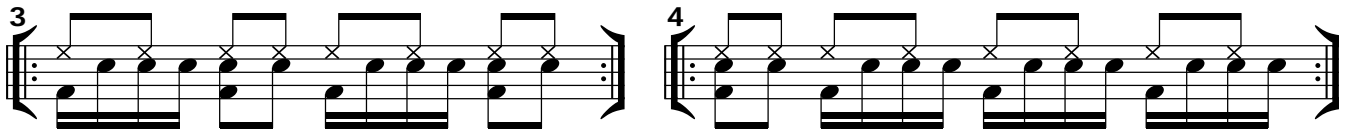
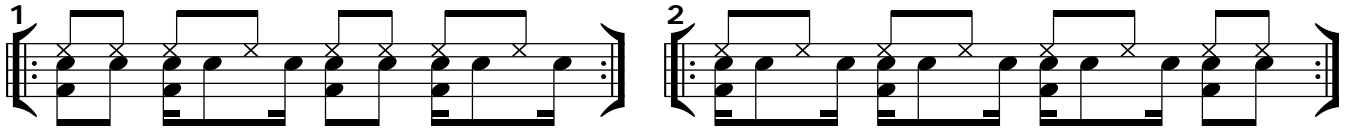

Another right foot groove workout

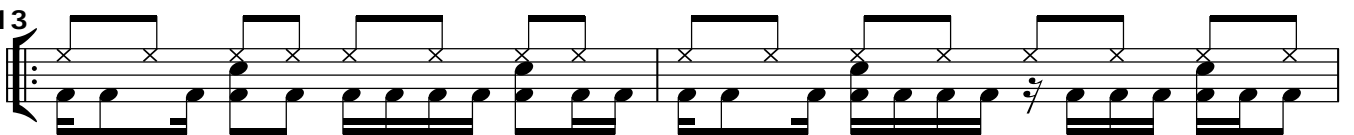
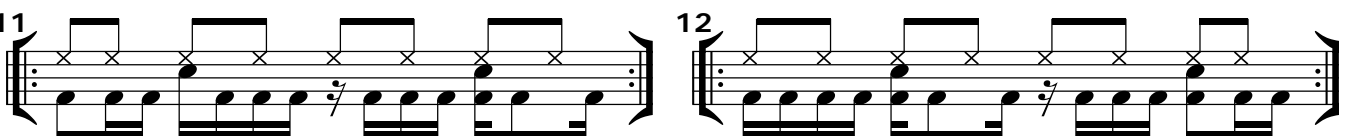
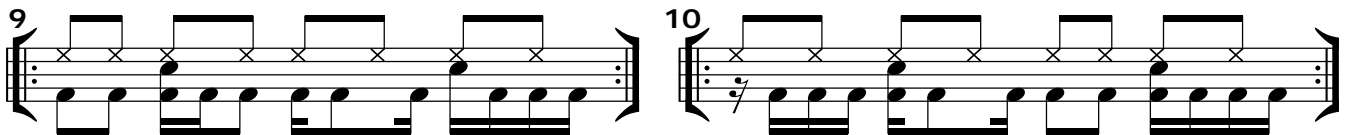
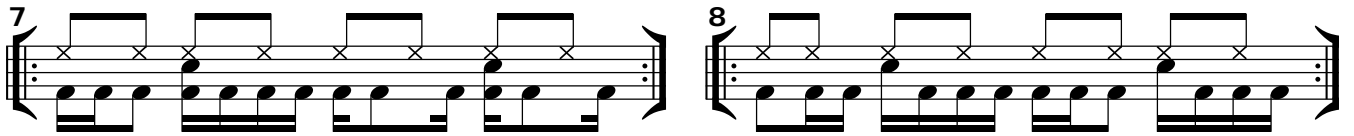
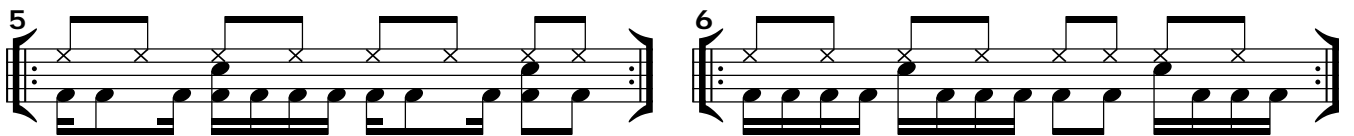
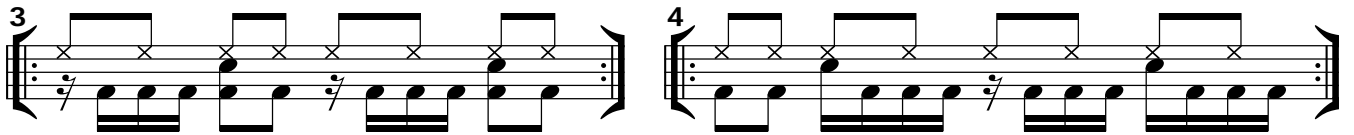
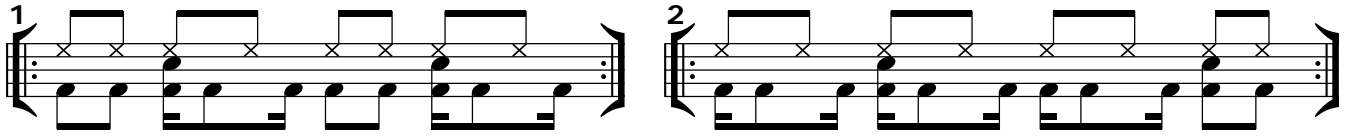

For a left foot workout, play the kick drum line with your Hi hat foot, and the right hand Hi hat line on the Ride cymbal. This page also makes an interesting double kick workout.

Duet #6

1

Part 1 consists of four staves of music. The first staff begins with a '1' and contains a sequence of eighth and sixteenth notes with various rests. The second staff continues the pattern with similar rhythmic values. The third staff features a mix of eighth notes and rests. The fourth staff concludes the part with a final note and a double bar line.

2

Part 2 consists of four staves of music. The first staff begins with a '2' and contains a sequence of eighth and sixteenth notes with various rests. The second staff continues the pattern with similar rhythmic values. The third staff features a mix of eighth notes and rests. The fourth staff concludes the part with a final note and a double bar line.

Discipline

Duet #7

1

2

Kick and snare solo #1

Kick and snare solo #2

Broken arm workout #1

Use your good arm for the snare notes - or leave it out for a feet workout.

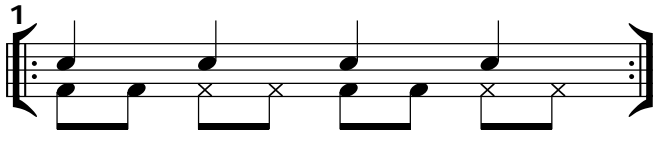
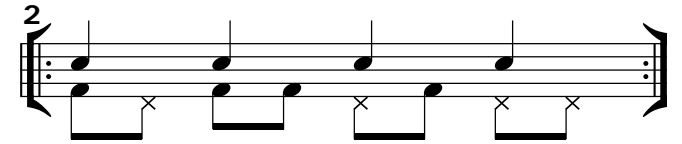
1  2 

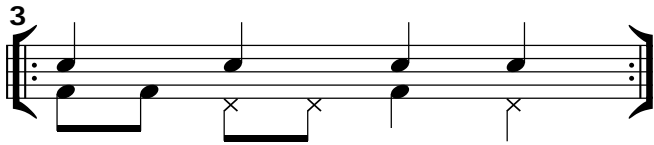
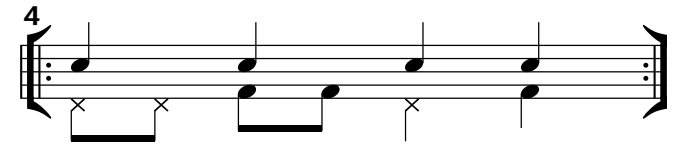
3  4 

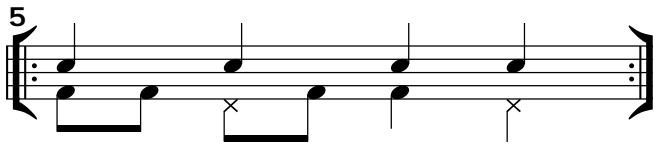
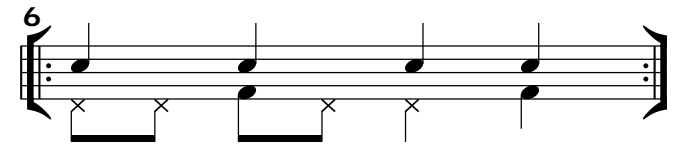
5  6 

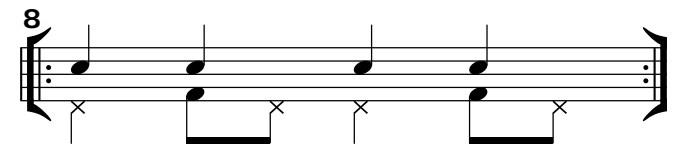
7  8 

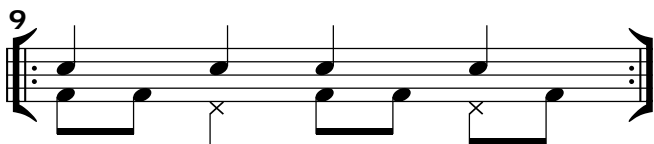
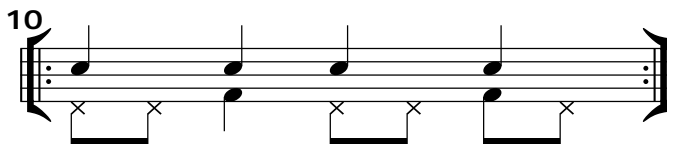
9  10 

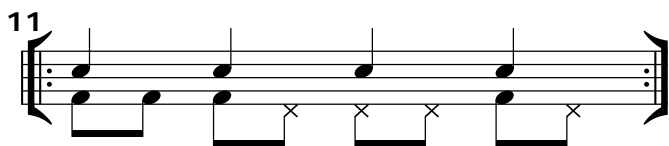
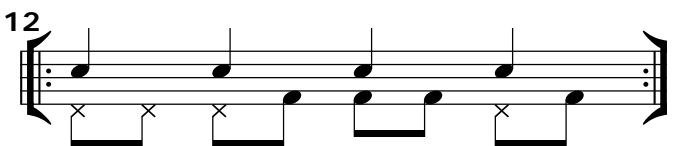
11  12 

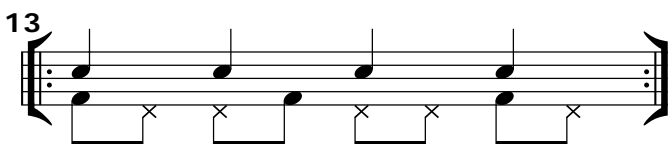
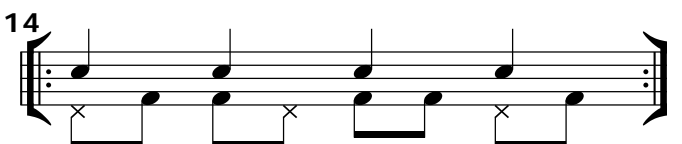
13  14 

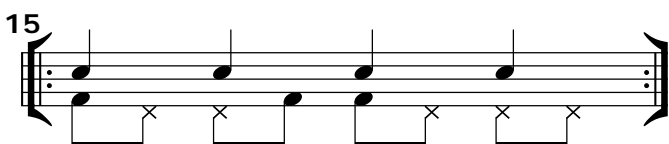
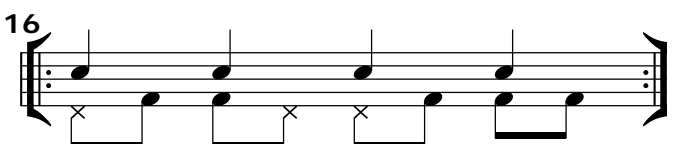
15  16 

Broken arm workout #2

Use your good arm for the snare notes...

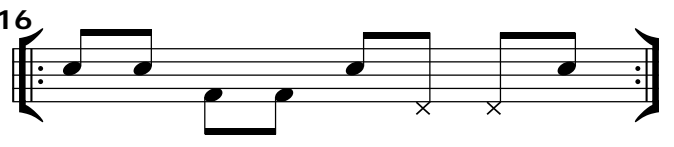
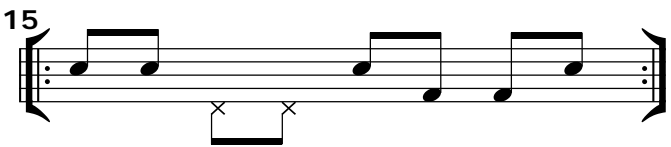
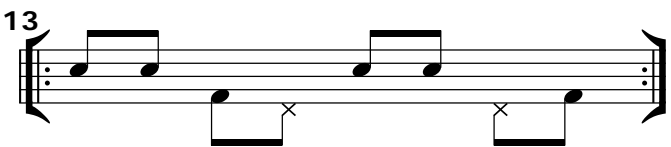
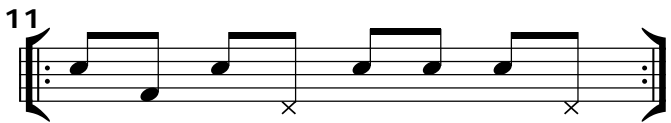
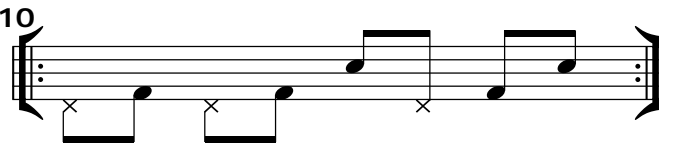
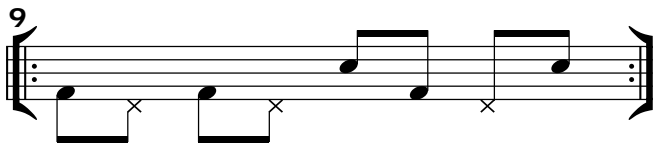
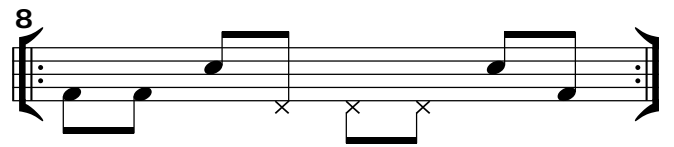
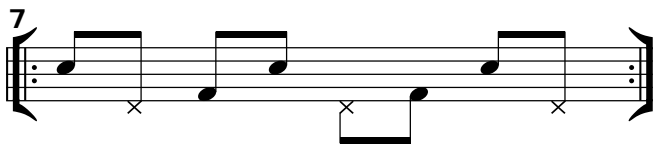
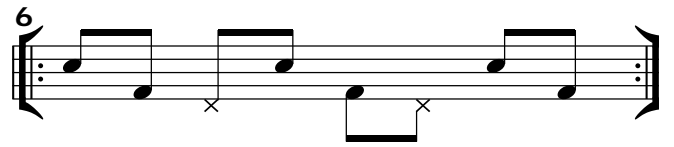
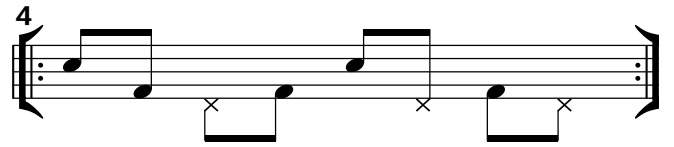
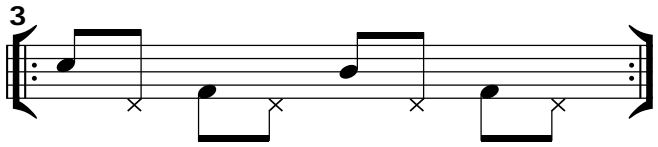
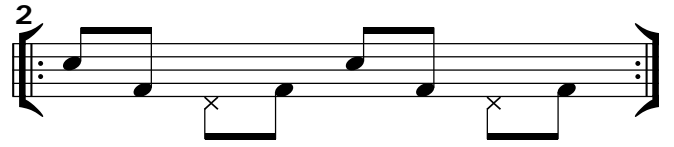
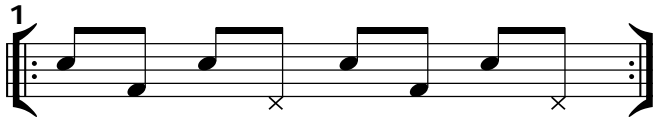

Progressive kick workout

(Ride cymbal)

1 2 3 4

5 6 7 8

9 10 11 12

13

14

Also try the above exercises

- 1) substituting the kick for the left foot (Hi hat pedal or 2nd kick pedal)
- 2) with each of the following Left foot variations:

A B C

Foot focus solos

The kick drum line can alternatively be played with the left foot, or a double pedal.

1 (Ride cymbal)

Exercise 1 consists of four staves of music. The top staff is a single line with 'x' marks representing the ride cymbal. The bottom staff is a double line representing the kick drum. The rhythm is a 4/4 measure with a 7/8 measure. The first four measures are: 4/4 (quarter, quarter, quarter, quarter), 7/8 (quarter, quarter, quarter), 4/4 (quarter, quarter, quarter, quarter), and 7/8 (quarter, quarter, quarter). The fifth measure is a 7/8 measure (quarter, quarter, quarter), followed by four 4/4 measures: (quarter, quarter, quarter, quarter), (quarter, quarter, quarter, quarter), (quarter, quarter, quarter, quarter), and (quarter, quarter, quarter, quarter). The piece ends with a double bar line.

2

Exercise 2 consists of four staves of music. The top staff is a single line with 'x' marks representing the ride cymbal. The bottom staff is a double line representing the kick drum. The rhythm is a 4/4 measure with a 7/8 measure. The first four measures are: 4/4 (quarter, quarter, quarter, quarter), 7/8 (quarter, quarter, quarter), 4/4 (quarter, quarter, quarter, quarter), and 7/8 (quarter, quarter, quarter). The fifth measure is a 7/8 measure (quarter, quarter, quarter), followed by four 4/4 measures: (quarter, quarter, quarter, quarter), (quarter, quarter, quarter, quarter), (quarter, quarter, quarter, quarter), and (quarter, quarter, quarter, quarter). The piece ends with a double bar line.